

DWG. No. : KP-DFD-064  
SHEET No. : 1 of 1

ALL DIMENSIONS ARE IN mm

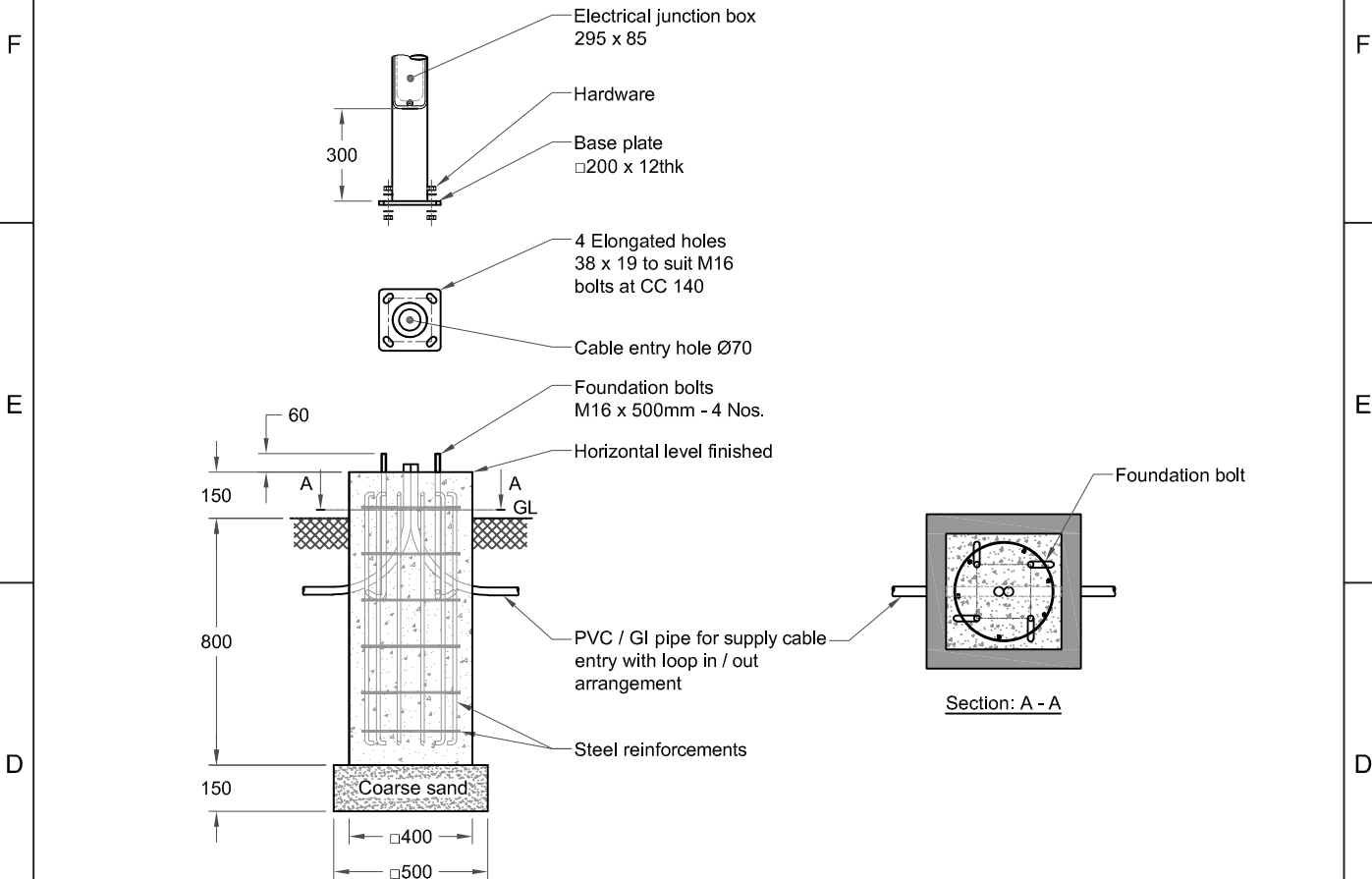

**Note :**

1. Typical foundation drawing for standard soil condition.
2. Parameters considered in RCC foundation design :  
 Load bearing capacity of soil (LBC) : 10 Mt/m<sup>2</sup> (Minimum)  
 Basic wind speed : 50 m/s  
 Grade of steel reinforcement : Fe 415  
 Grade of foundation bolt : 4.6
3. Height of foundation above ground level (150mm) may be revised to suit the site conditions especially considering the expected water level stagnation.
4. Template supplied is suggested to be used for locating the CC of foundation bolts.
5. 4 Nos. of foundation bolt have to be oriented (located), while casting the foundation such that the door of the electrical junction box faces the required direction.
6. PVC / GI pipe for entry of supply cable and the materials required for foundation are not scope of our supply.

CLIENT M/s. STUDIO PLUS.

03.	DESIGN REVISED	24-01-17	SATHISH		
02.	ELECTRICAL JUNCTION BOX DOOR SIZE REVISED	18-03-16	SELVA		
01.	CABLE ENTRY HOLE REVISED TO Ø70 FROM Ø105	25-12-15	SATHISH		
REV. No.	REVISION DETAILS	DATE	REVISED	CHD	APPD

DRAWN THIRUPPATHI	CHECKED	APPROVED	DATE 09-03-15	SCALE 1 : 25	MATERIAL -
----------------------	---------	----------	------------------	-----------------	---------------

Z:\KP\005.FOUNDATION DETAILS\KP - DFD - 064\REV 03.dwg

**K-LITE INDUSTRIES**  
CHENNAI - 600 098

DETAILED FOUNDATION DRAWING FOR KP - 28  
□200 x 12 (FOUNDATION BOLT M16 x 500)

DRG. NO. <b>KP-DFD-064</b>	REV 03	SHEET 1 of 1
-------------------------------	-----------	-----------------